

© Crown Copyright and database rights 2022 Ordnance Survey 10023778

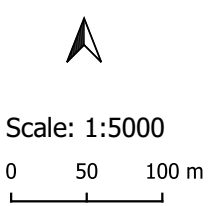

Draft Policies Map (June 2022) Tydd St Giles (Inset 25)



Key	
	Residential / Residential-led development
	Settlement Boundary
	Fenland District
	Area beyond district boundary

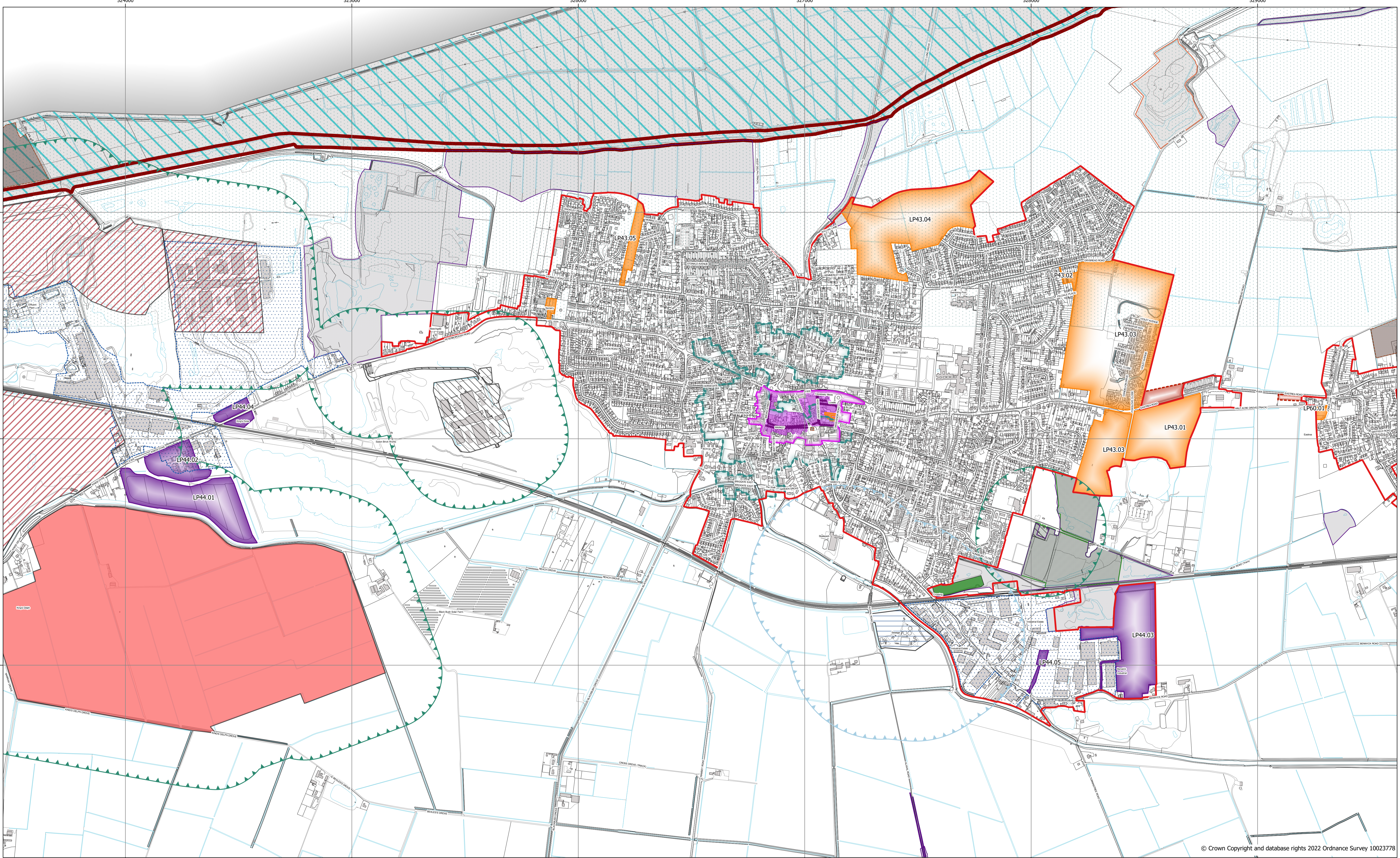

© Crown Copyright and database rights 2022 Ordnance Survey 10023778

Draft Policies Map (June 2022) Whittlesey (Inset 26)

Scale: 1:7500
0 50 100 m

Key

<p>Site Allocations</p> <ul style="list-style-type: none"> Residential / Residential-led development Employment / non-residential development Frontage Development Area 	<ul style="list-style-type: none"> Settlement Boundary Local Green Space Established Employment Area Primary Shopping Frontage 	<ul style="list-style-type: none"> Primary Shopping Area Town / District Centre (EEA) Scheduled Monument Conservation Area 	<ul style="list-style-type: none"> Goose & Swan Functional Land IRZ County Wildlife Site Local Nature Reserve Site of Special Scientific Interest 	<ul style="list-style-type: none"> Special Protection Area & Ramsar Sites Special Area of Conservation Fenland District Area beyond district boundary 	<p>Minerals & Waste Local Plan</p> <ul style="list-style-type: none"> Mineral Allocation Area Mineral Development Area Waste Management Area 	<ul style="list-style-type: none"> Water Recycling Area Consultation Area (MAA, MDA, WMA, TIA) Consultation Area (WRA)
--	---	---	--	--	--	---

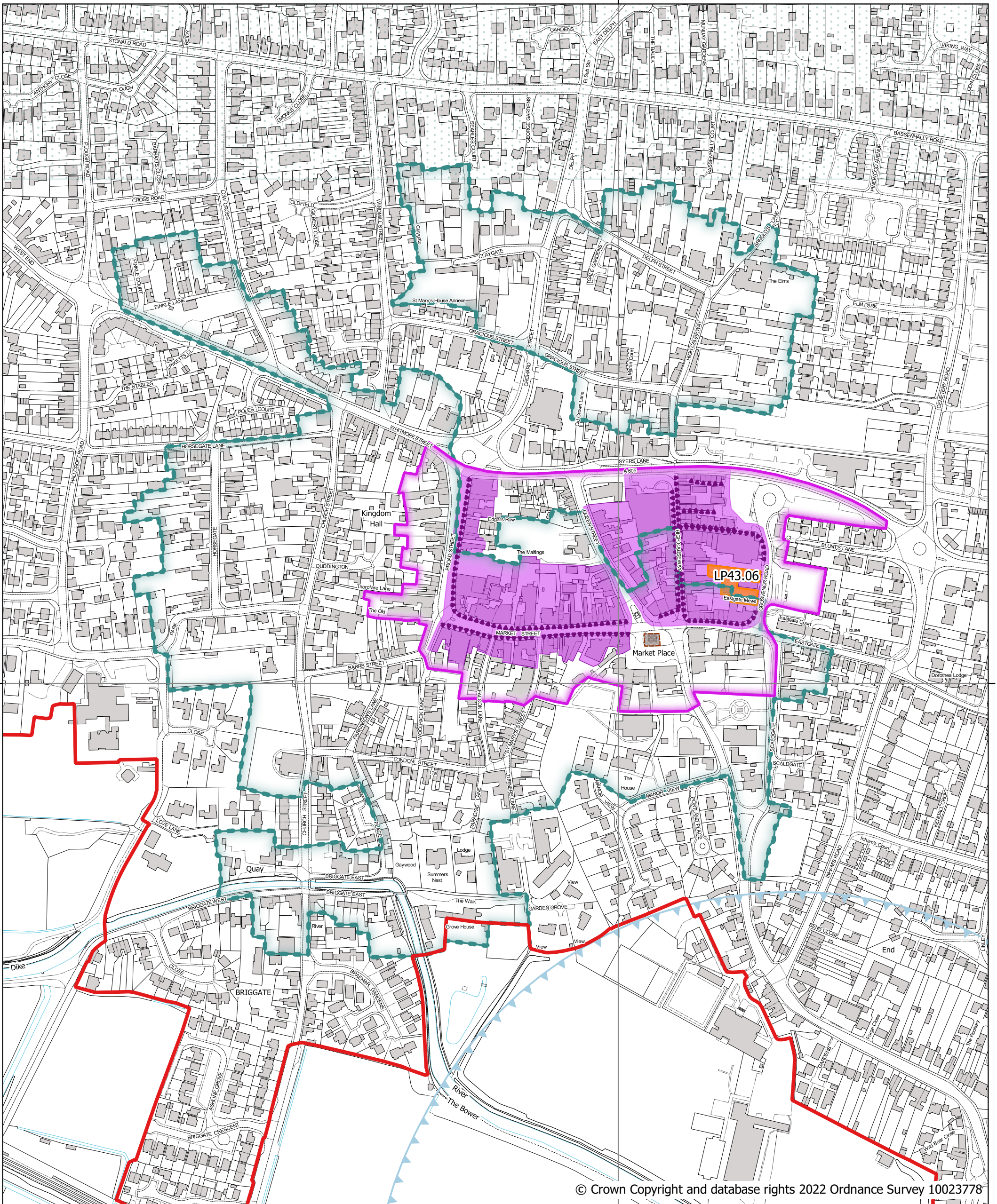

Draft Policies Map (June 2022) Whittlesey Town Centre (Inset 26.1)

Key			
	Residential / Residential-led development		Primary Shopping Frontage
	Settlement Boundary		Primary Shopping Area
			Town / District Centre (EEA)
			Conservation Area
			Goose & Swan Functional Land
			Consultation Area (WRA)



Scale: 1:3500

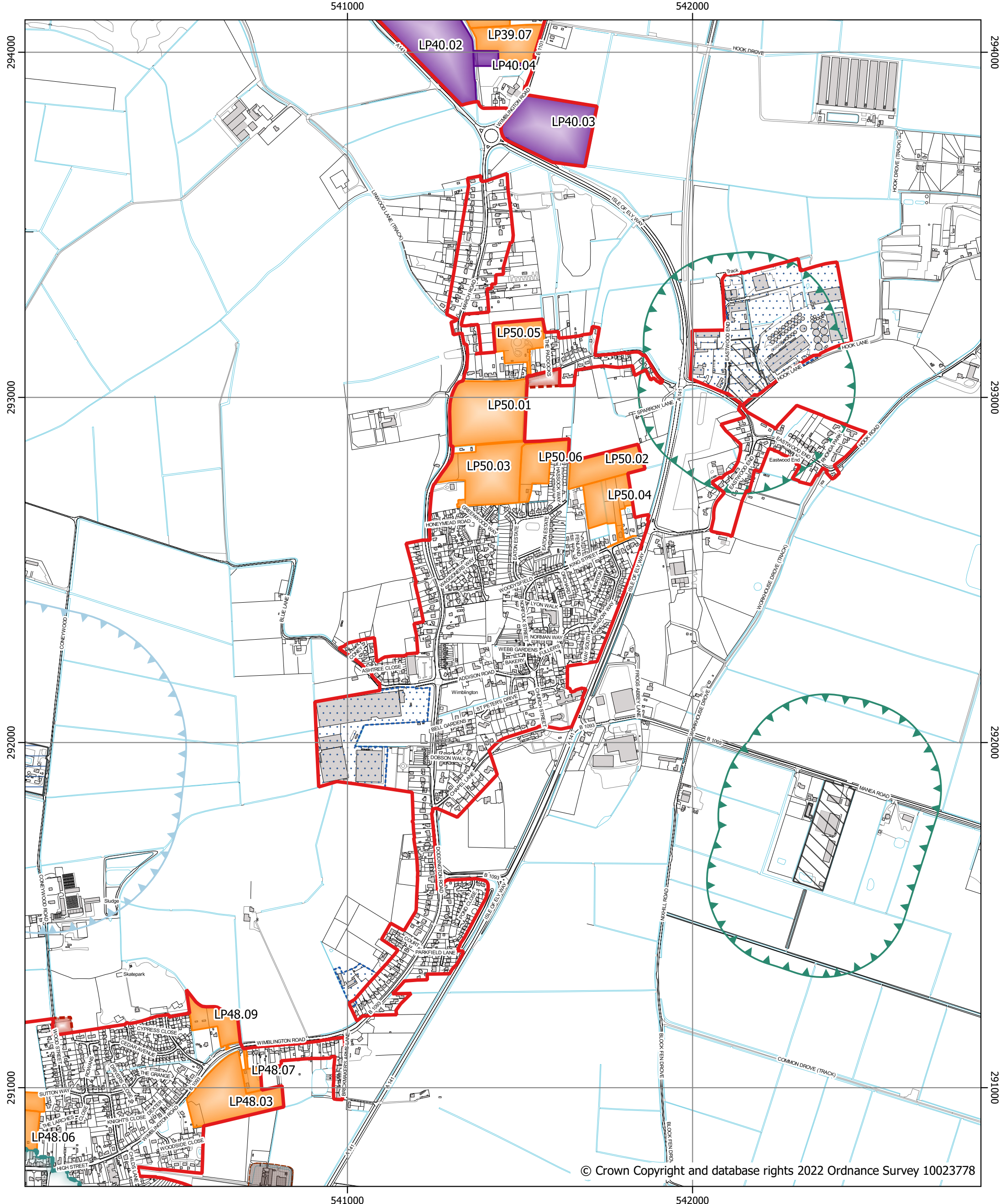

Draft Policies Map (June 2022) Wimblington (Inset 27)

Scale: 1:10000
0 50 100 m

Key		
Site Allocations	Established Employment Area	Minerals & Waste Local Plan
Residential / Residential-led development	Scheduled Monument	Waste Management Area
Employment / non-residential development	Conservation Area	Water Recycling Area
Frontage Development Area		Consultation Area (MAA, MDA, WMA, TIA)
Settlement Boundary		Consultation Area (WRA)

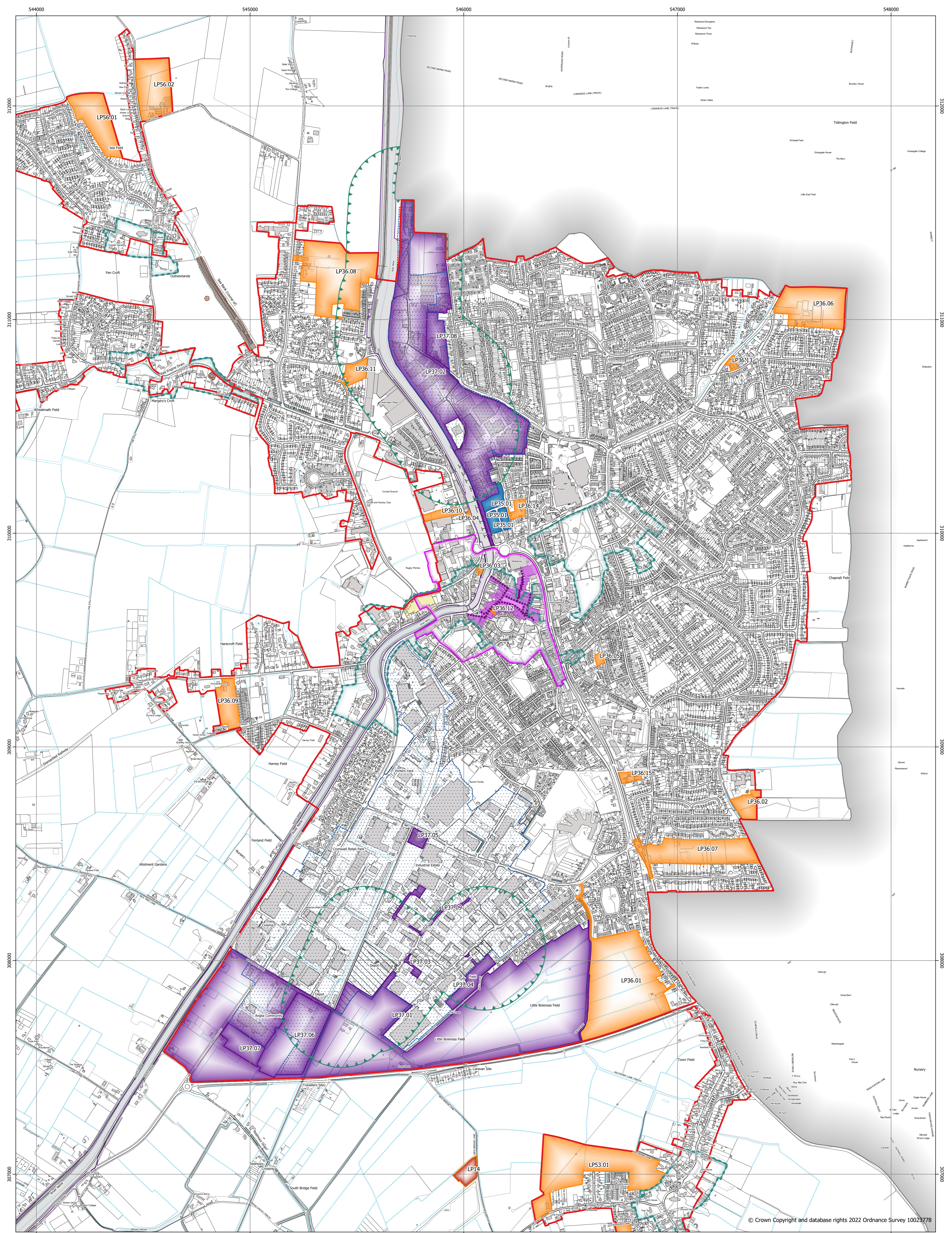

© Crown Copyright and database rights 2022 Ordnance Survey 10023778

Draft Policies Map (June 2022) Wisbech (Inset 28)

Key

- | | | | | |
|---|-----------------------------|------------------------------|----------------------------------|--|
| Residential / Residential-led development | Settlement Boundary | Town / District Centre (EEA) | County Wildlife Site | Consultation Area (MAA, MDA, WMA, TIA) |
| Employment / non-residential development | Established Employment Area | Scheduled Monument | Goose & Swan Functional Land IRZ | Mineral Development Area |
| Gypsy & Traveller Pitches | Primary Shopping Frontage | Registered Parks & Gardens | Area beyond district boundary | Transport Infrastructure Area |
| | Primary Shopping Area | Conservation Area | Fenland District | Waste Management Area |

Scale: 1:7500
0 50 100 m



546000

310000

310000

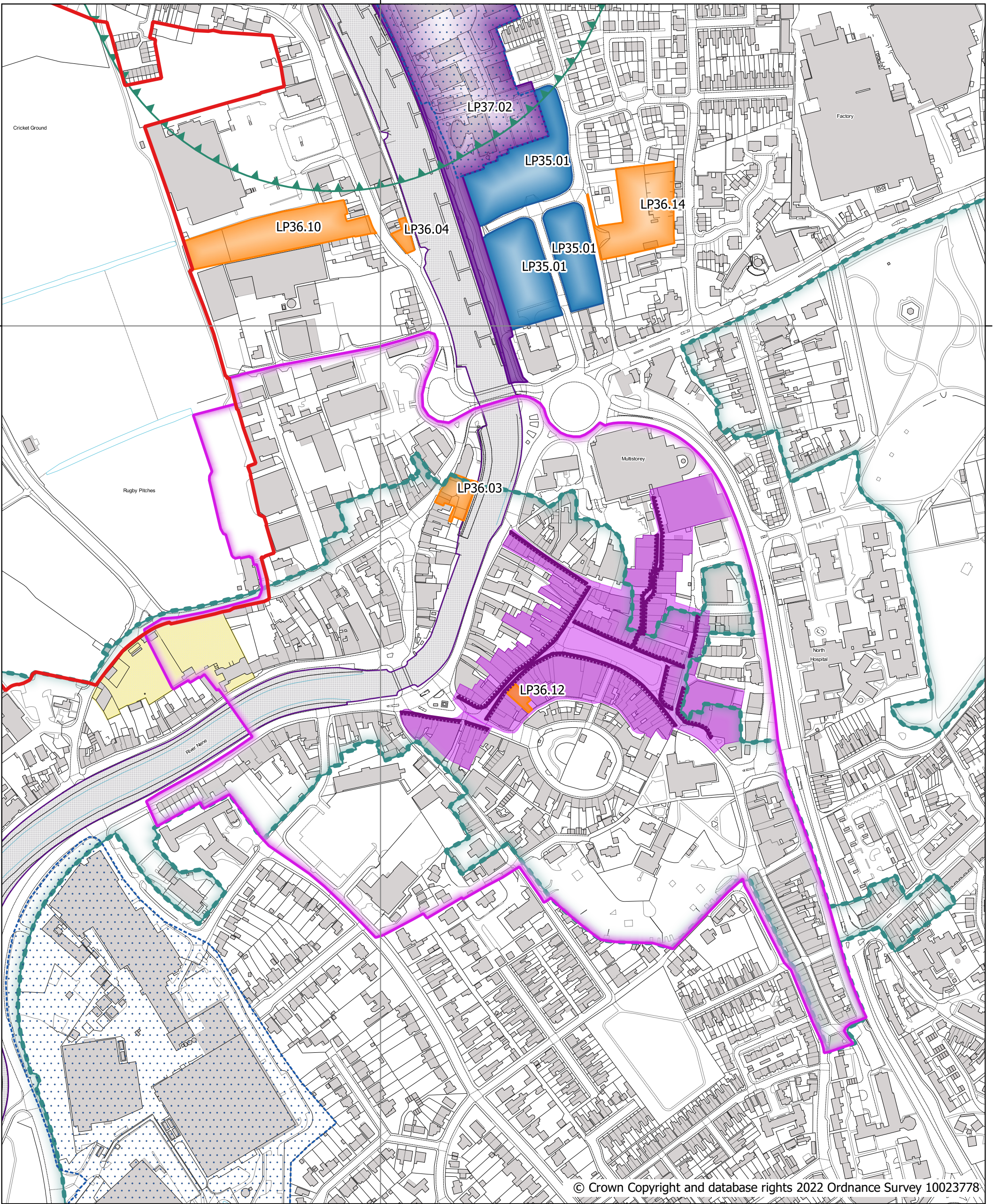

© Crown Copyright and database rights 2022 Ordnance Survey 10023778

546000



Draft Policies Map (June 2022) Wisbech Town Centre (Inset 28.1)



Key		
Site Allocations		
Residential / Residential-led development	Established Employment Area	Consultation Area (MAA, MDA, WMA, TIA)
Employment / non-residential development	Primary Shopping Frontage	Registered Parks & Gardens
Settlement Boundary	Primary Shopping Area	Conservation Area
	Town / District Centre (EEA)	

541000

542000

309000

309000

308000

308000

307000

307000

541000

542000

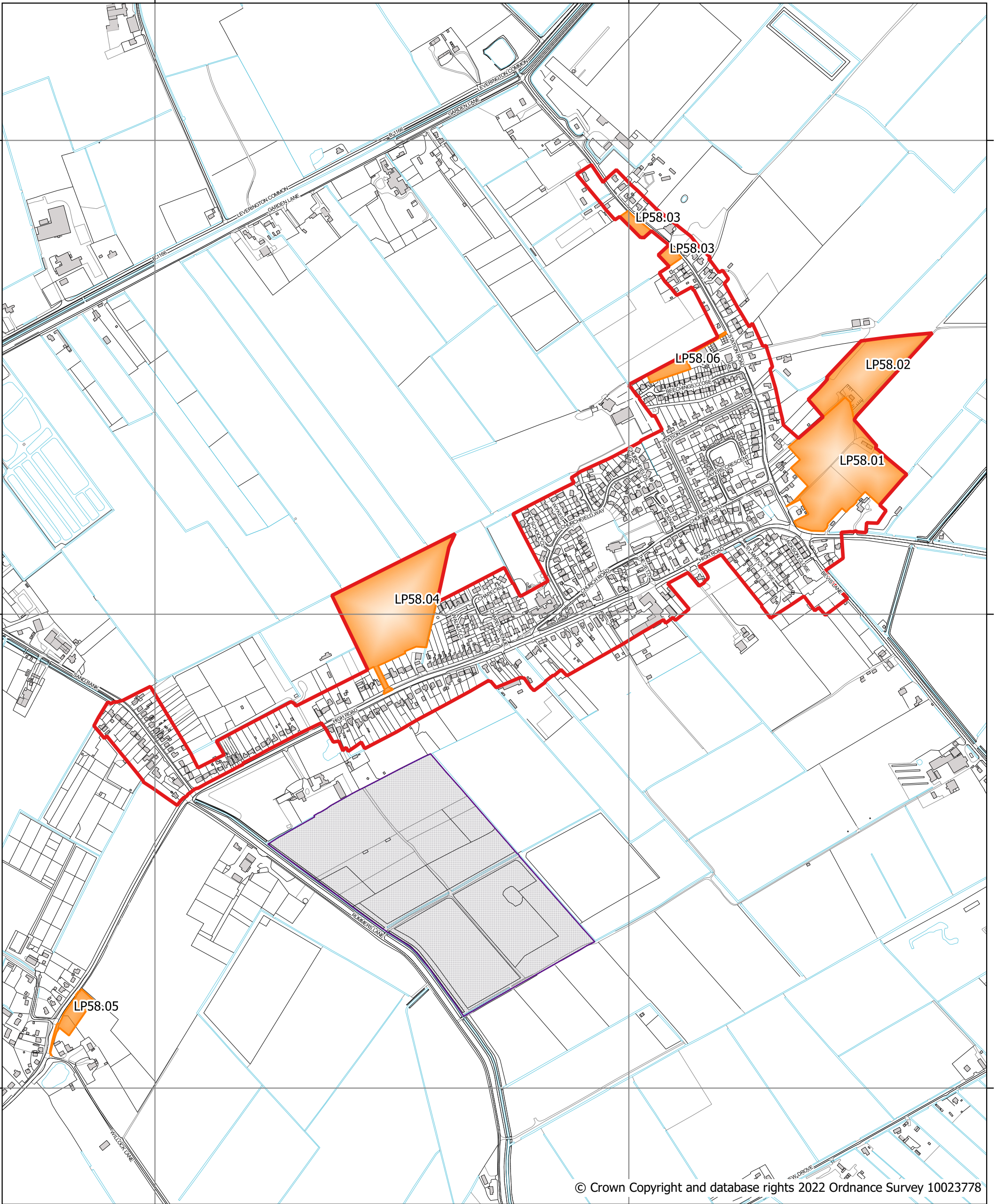

© Crown Copyright and database rights 2022 Ordnance Survey 10023778



Draft Policies Map (June 2022) Wisbech St Mary (Inset 29)

Key

- Site Allocations
- Residential / Residential-led development
- Settlement Boundary
- County Wildlife Site



Scale: 1:7500
 0 50 100 m